

FRONT ELEVATION - 1BHK BLOCK

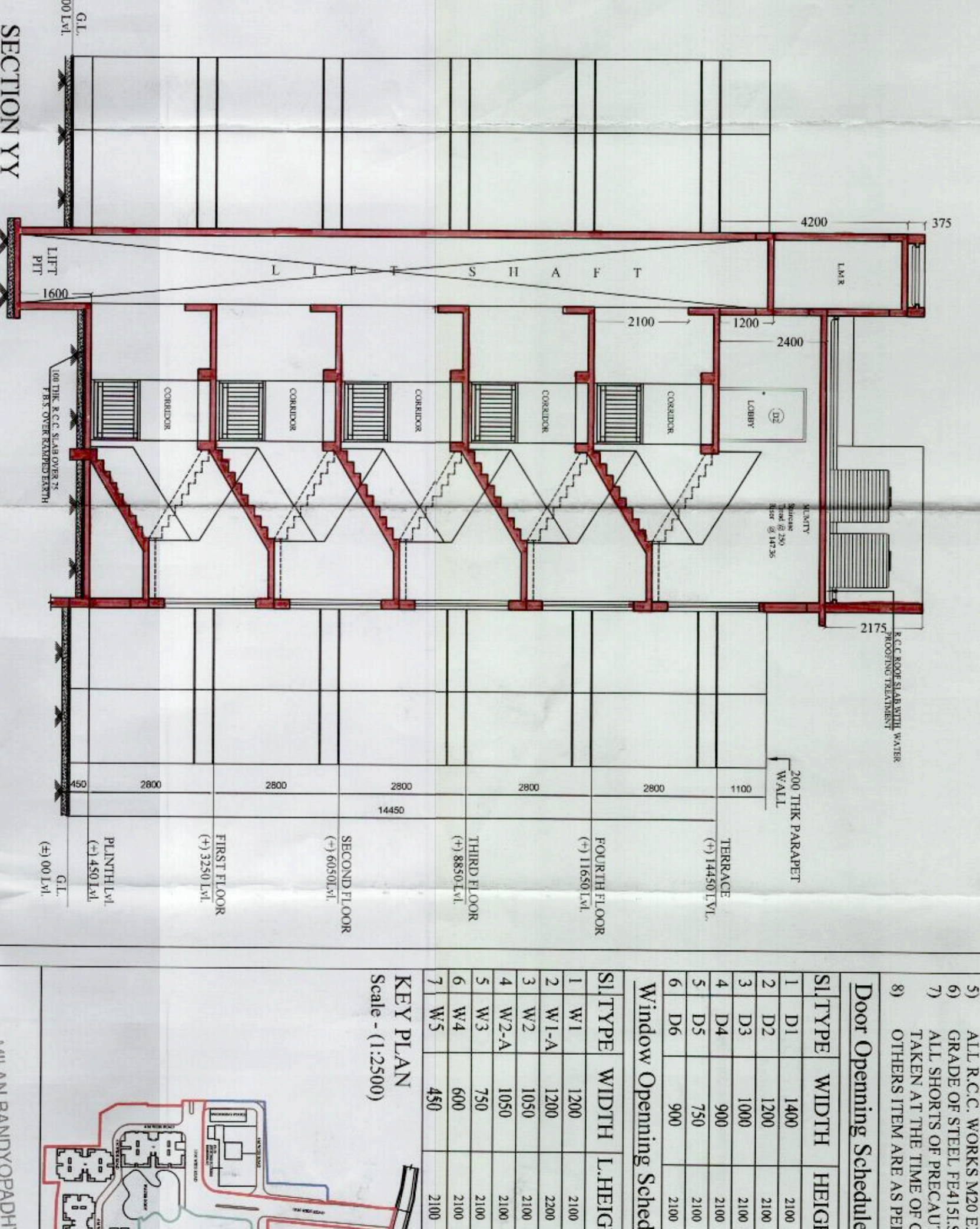

SECTION XX



SECTION YY

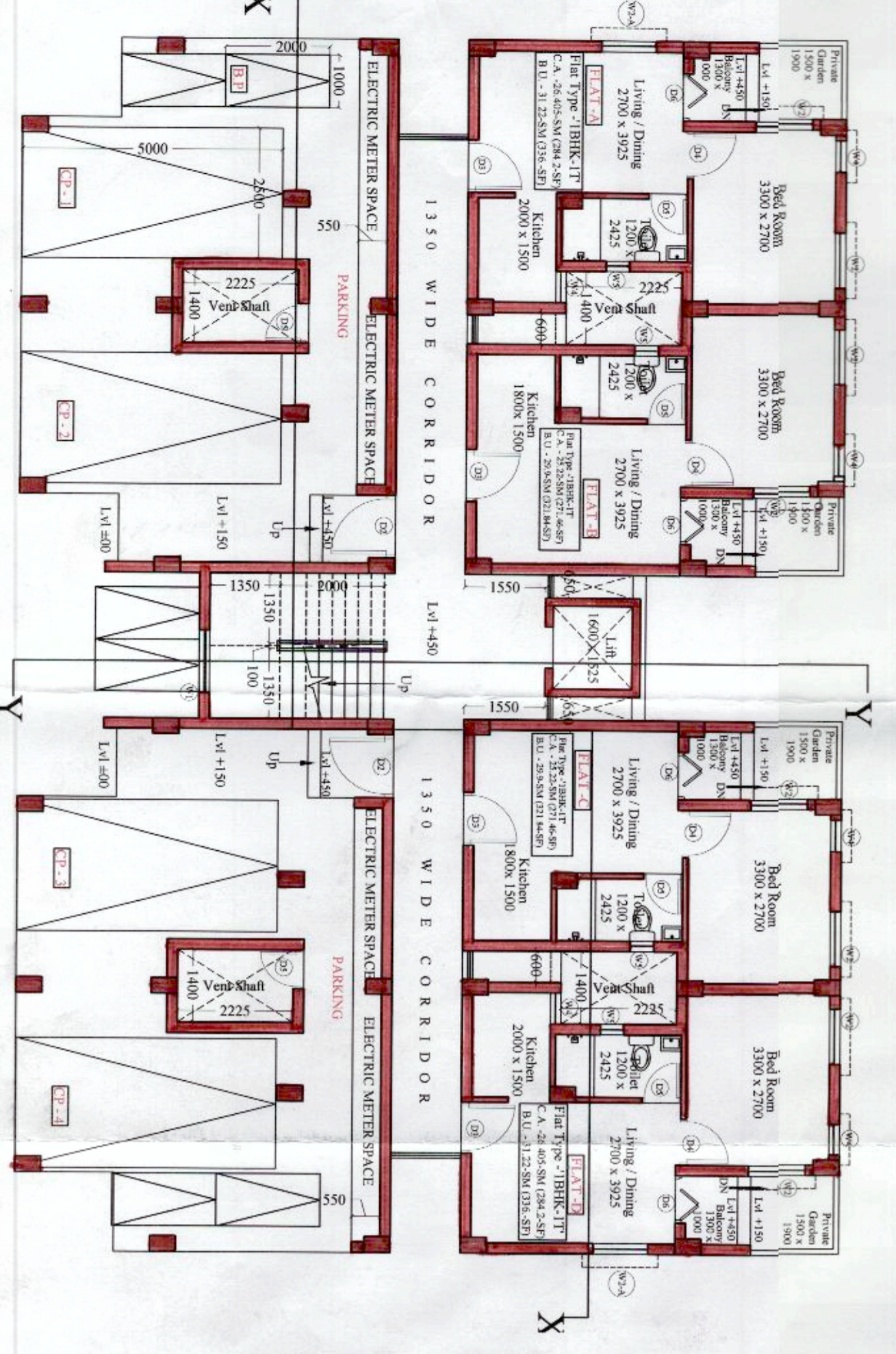

GROUND FLOOR PLAN FOR - FLAT TYPE -1BHK-1T

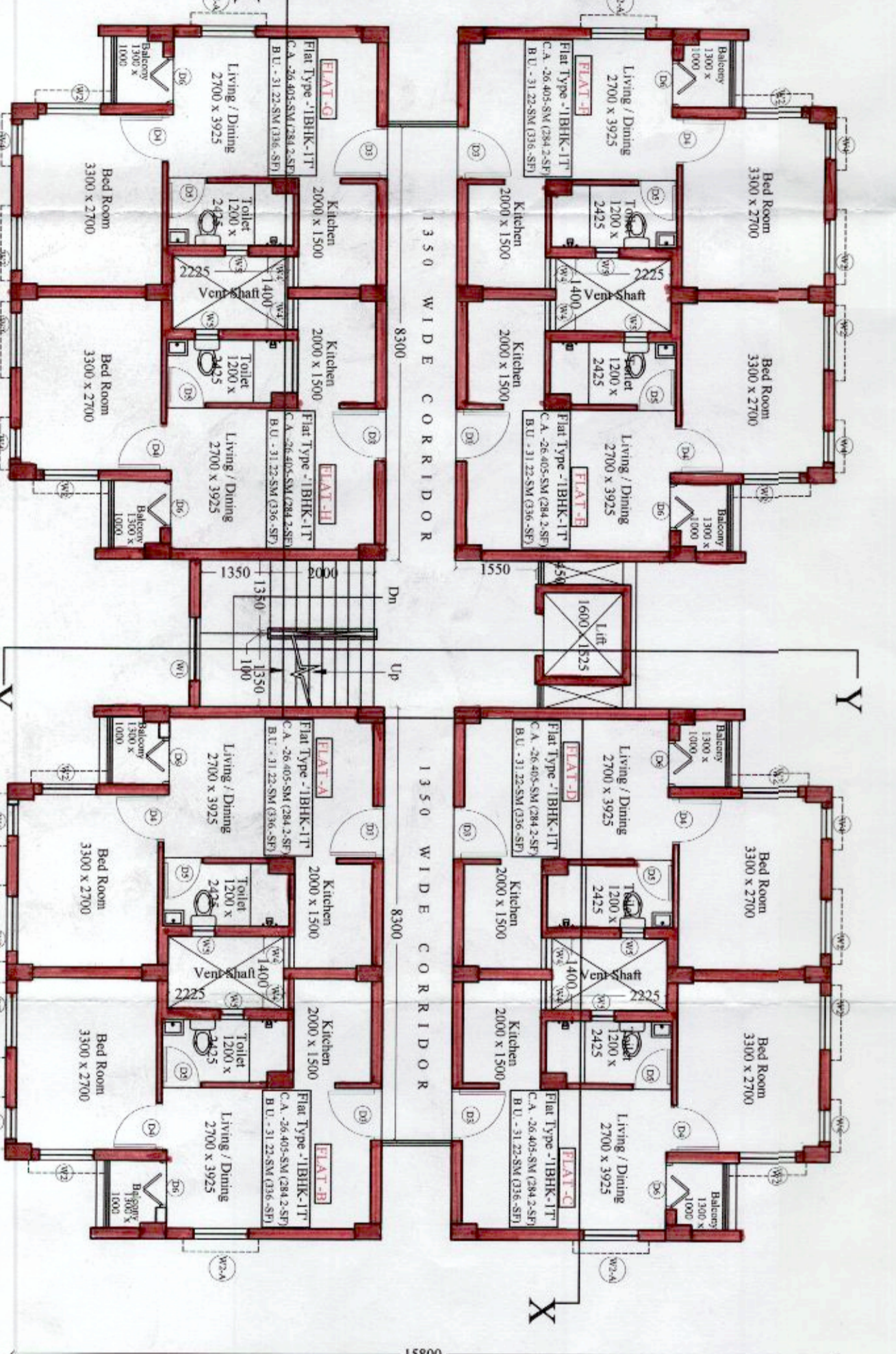

TYPICAL FLOOR PLAN FOR - FLAT TYPE -1BHK-1T

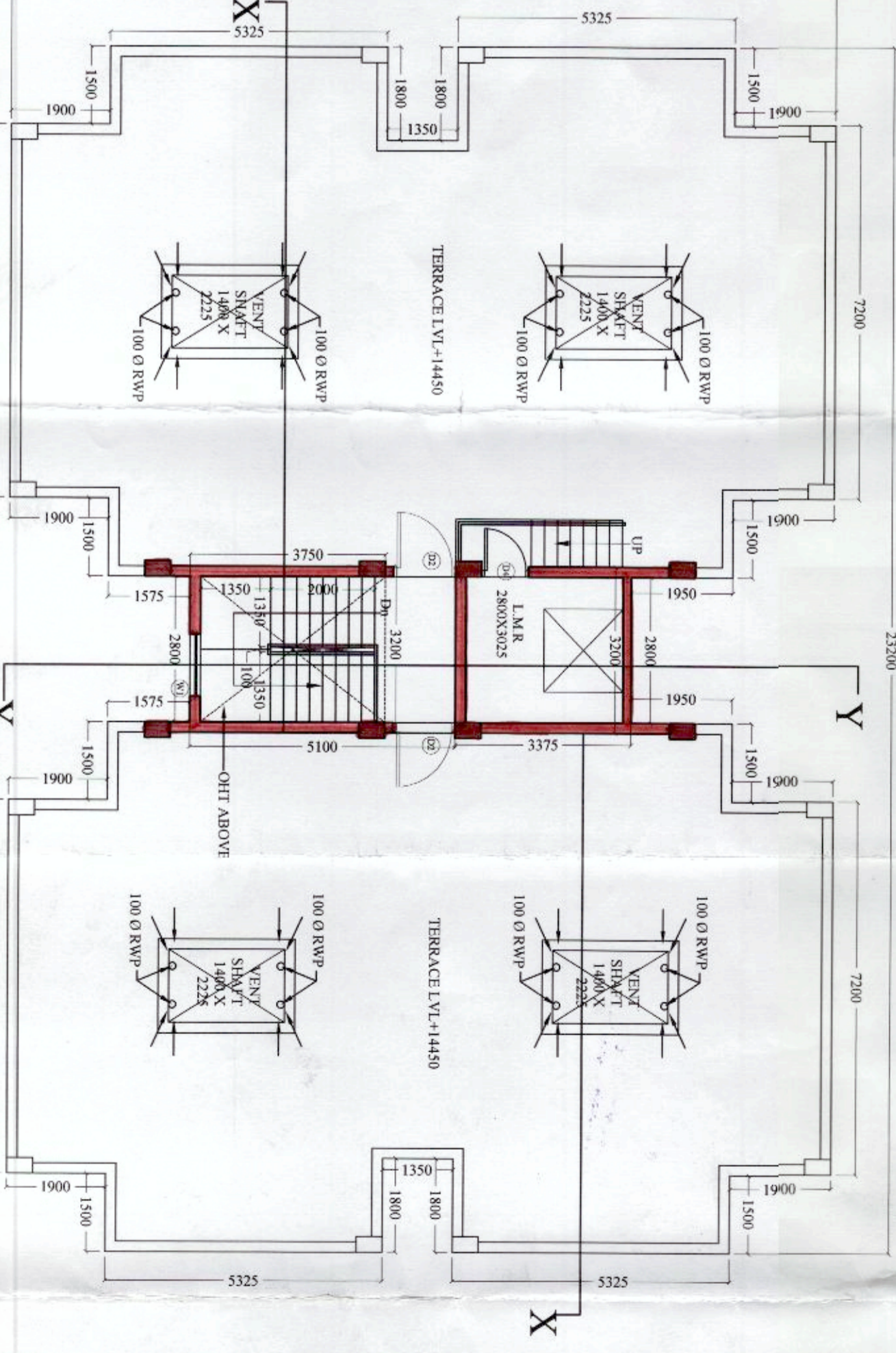

ROOF PLAN FOR - FLAT TYPE -1BHK-1T

- General Note :**
- 1) ALL DIMENSIONS ARE IN MILLIMETERS UNLESS OTHERWISE STATED.
 - 2) ALL EXTERNAL WALLS ARE 200 THK & ALL INTERNAL WALLS THE DEPTH OF U/G W. R. SHALL NEVER EXCEED THE DEPTH OF FOUNDATION.
 - 3) BRICK WORK 200 TH. MORTAR 1:6 & BRICK WORK 100 TH. MORTAR 1:4
 - 4) ALL R.C.C. WORKS M20 EXCEPT FOUNDATION M25
 - 5) GRADE OF STEEL REBAR IS: CODE IS: 1988-1979
 - 6) TAKEN AT THE TIME OF CONSTRUCTION.
 - 7) OTHERS ITEM ARE AS PER I.S. SPECIFICATION.

Door Opening Schedule

SITYPE	WIDTH	HEIGHT	SIL SPECIFICATION	
1	D1	1400	2100	Aluminium Sliding
2	D2	1200	2100	Single Leaf Swing
3	D3	1000	2100	Single Leaf Swing
4	D4	900	2100	Single Leaf Swing
5	D5	750	2100	Single Leaf Swing
6	D6	900	2100	Sliding Folding

Window Opening Schedule

SITYPE	WIDTH	HEIGHT	SIL SPECIFICATION	
1	W1	1200	2100	Sliding
2	W1-A	1200	1200	Sliding
3	W2	1050	3000	Sliding
4	W2-A	1050	2100	Sliding
5	W3	750	2100	Sliding
6	W4	600	2100	Operable
7	W5	450	2100	Glass Louver

KEY PLAN
Scale - (1:2500)

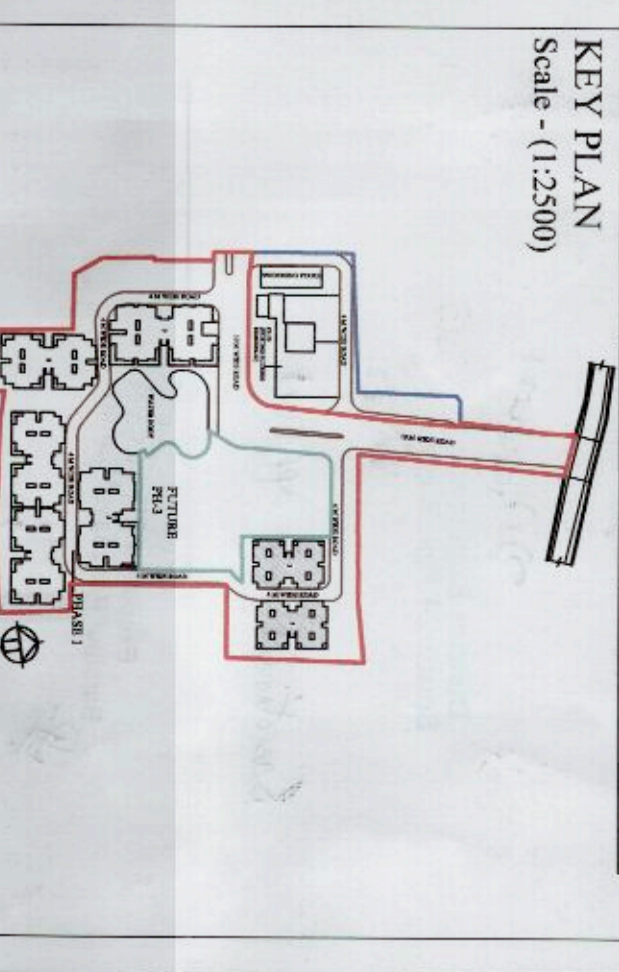

SIGN. OF ARCHITECT

MILAN BANDYOPADHYAY
Registered Architect
Category: 1st Rank
C.No: 2007

SIGN. OF STRUCTURAL ENGINEER

SANJIV J. PAREKH
M.E., ETC. (PUNJABI)
S.No: 1121 PWS, ZILLA PARSANAD
E. S. E. - 405

SIGN. OF OWNER / CONSTITUTED ATTORNEY

MIRANDEV DEV & ORS.
TANMOY DEV
QUMA DEVELOPERS PVT.LTD.
BANGALURU EASTERN PVT.LTD.

DRAWING TITLE :
FLOOR PLANS, SECTIONS AND FRONT ELEVATION OF 1BHK BLOCK (BLOCK - 2/3)

Project Title :
PROPOSED BUDGET (G+IV) RESIDENTIAL COMPLEX OF HEIGHT 14.45 M AT MOUZA - BARUPUR, J.L. NO. - 31, P.S. - BARUPUR, GRAM PANCHAYAT - MADURAI DIST. - SOUTH 24 PARAGANAS R.S. KHATIAN NO. - 2009, 1384, 8867, 1150, 8432, 8471, 1097, 8404, 8434, 627, 1278, 5089, 1011, 1012, 53, 8665, 8470, 3852 & 244.
R.S. D/G NO. - 11021, 11022, 11024, 11025, 11083, 11084, 11083, 11082, 11081, 11097, 11098, 11086, 11087, 11080, 11096, 1095, 11094, 1093, 11105, 11088, 11089, 11091, 11092, 11258, 11090, 11275, 11274, 11259, 11276, 11287, 11286, 11280, 11277.

Architect :
SET SQUARE ARCHITECTURE & INTERIORS
REGD. OFFICE : 87/19/1, BOSE PUKUR ROAD, K O L K A T A - 7 0 0 0 4 2
E - M A I L : setsquare.milan@yahoo.com ; setsquare.office@gmail.com
PHONE : +91-9831889299 ; (033) 2442 5072.

Structural Consultant :
S . P . A . C O N S U L T A N T S
REGD. OFFICE : 34, RAMMOHAN DUTTA ROAD, K O L K A T A - 7 0 0 0 2 0
E - M A I L : spa_cons@yahoo.co.in
P H O N E : (0 3 3) 2 4 8 5 5 4 4 9 .
DESIGNED BY - MB
SCALE - 1:100
DEALT BY - RL
CHECKED BY - MB
Rev. No. : 100
Drawing No. : MILAN BANDYOPADHYAY
Purpose : ZILLA AUTHORITY SANCTION

